DEATHS

Mrs. Henry C. O'Brien

Mrs. Bettie Perdieu O'Brien, 81, of 113 Dale Ave. died Friday afternoon in Guggenheimer Memorial Hospital. She was the widow of Henry Clay O'Brien.

Born in Appomattox County, she was a daughter of Charles Edward Perdieu and Mrs. Martha Moore Perdieu. She was a member of Chestnut Grove Baptist Church in Buckingham County.

Survivors include a brother, Edward Perdieu of Madison Heights; a sister, Mrs. Ruby P. Hilton of Virginia Beach, and two grandchildren.

Funeral services were conducted at 4:30 p.m. Sunday by the Rev. Omar Burnette at Chestnut Grove Baptist Church with burial following in the church cemetery.

Mrs. Dooley Chenault

Mrs. Carrie Goin Irvin Chenault, 51, of Evergreen died Wednesday morning, September 12, at her home. Twice married, she was the wife of Dooley Chenault.

Born in Charlotte County, she was a daughter of Ruben M. Goin and Mary Goin Mann. She was a member of Evergreen Baptist Church.

In addition to her husband, she is survived by four sons, Charles R. Irvin and Paul M. Irvin of Appomattox, John D.Chenault of Evergreen and Dennis W. Chenault of Gladstone; a daughter, Mrs. Marilyn I. Mann of Evergreen; two brothers, Joel M. Goin of Appomattox and Lloyd J. Goin of Lynchburg; four sisters, Mrs. Francis G. Seay and Mrs. Rosa G. Campbell of Appomattox and Mrs. Barbara G. Justice and Mrs. Elnora G. Hamlett of Lynchburg; two stepbrothers, Tony E. Mann of Appomattox and Roy Mann of Lynchburg; three stepsisters, Mrs. Frances M. Witt of Evington, and Mrs. Lois M. Notestein and Mrs. Joan M. Cumbie of Appomattox; a stepfather, Herman H. Mann of Evergreen and seven grandchildren.

Funeral services were conducted at 2 p.m. Friday at Robinson Funeral Home, Appomattox, by the Rev. Virgil Hudson. Burial was in Evergreen Cemetery.

Mrs. W. M. Slusher

Mrs. Otys Childers Slusher, 66, of 28C West Princeton Circle, died Wednesday morning September 12, at the Medical Care Center after a long illness. She was the widow of William Monroe Slusher.

Born in Appomattox County, she was a daughter of William Thomas Childers and Elizabeth Ferguson Childers. She was a member of Centenary United Methodist Church and a retired employe of Imperial Reading Co.

She is survived by four brothers, Arnold T. Childers, W. Slinton Childers, and Carroll C. Childers of Lynchburg and Grover D. Childers of Appomattox; two sisters, Mrs. Bernard C. Childers of Appomattox and Mrs. Roger L. Pillow of Spout Spring, and 10 nieces and nephews.

Funeral services were conducted at 3 p.m. Friday at Diuguid Memorial Chapel by Dr. Walter W. Lockett Jr. Burial was in Fort Hill Memorial Park.

Fred P. Coleman

Frederick Percell Coleman, 62, of 220 Morgan St. died Wednesday, September 12, in Virginia Baptist Hospital following a long illness. His wife was the late Florence Bryant Coleman.

Born in Appomattox County, he was a son of Edward Jackson Coleman and Mary Sue Coleman. He was a member of College Hill Baptist Church, and was employed by Hertz Rent-aCar for 15 years.

He is survived by three stepsons, C. W. Bryant Jr. of Ipswich, Mass., William R. Bryant of Stewartsville and the Rev. Robert L. Bryant of Warsaw; a stepdaughter, Norma Jean Bryant of Lynchburg; two brothers, James A. Coleman of Anaheim Calif. and Julian E. Coleman of Lynchburg, and a sister, Meta C. Mitchell of Wilmington, Del.

Funeral services were conducted at 1:30 p.m. Friday by the Rev. Maurice Grissom and Brother Jim Sheeham at the mausoleum of Fort Hill Memorial Park.

Card of Thanks

I want to take this opportunity to thank all my friends, relatives and pastor for their many deeds of kindness and prayers while I was in the hospital.

God Bless You.

Lillian Hudson 9-20-1t

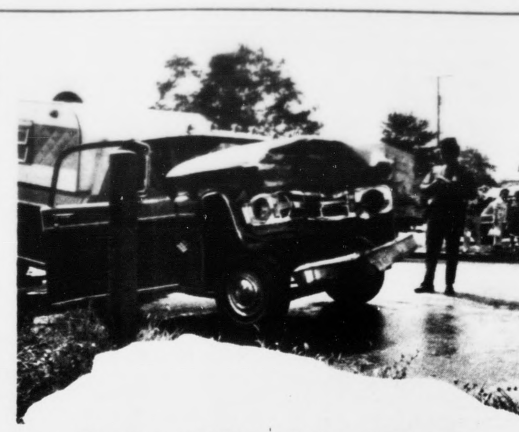

Scene of Fatal Accident

An elderly woman was fatally injured and four persons were taken to the Lynchburg General Hospital following a head-on collision on Route 460 in front of the Appomattox Garment Company near noon on Tuesday when the truck shown above apparently went out of control and struck a parked truck in front of the Garment Company building. No passengers were in the parked vehicle.

Two men, one woman and a one-year old child were taken to the hospital by the Appomattox County Rescue Squad. The child was in critical condition, one of the men was in critical condition, the other man was in poor condition and the woman was in fair condition according to members of the local rescue squad. The Appomattox Volunteer Fire Deparmtnet also assisted at the scene of the accident.

The accident is under investigation by Virginia State Police.

Chestnut Grove

The Rev. Travis from Richmond supplied at the Chestnut Grove Baptist Church Sunday and he and Mrs. Travis were dinner guests of Mrs. T. N. Saul.

The Young Adult Class enjoyed a picnic supper at Holiday Lake Sunday.

Mr. and Mrs. W. T. Cook were week end visitors of Mr. and Mrs. Wayne Cook at Suffolk; Mr. and Mrs. Robert E. Metcalfe of Virginia Beach, and were Sunday guests of Mr. and Mrs. William L. Carter at Burkeville.

A large crowd attended the funeral of Mrs. Bettie Perdue O'Brien at the Chestnut Grove Baptist Church Sunday, she was the widow of Henry C. O'Brien and a former resident of this community, she passsed away in Lynchburg Friday night.

Supper guests in the home of Mr. and Mrs. Roger Morris Friday were Mr. and Mrs. Wilbur St. John of Trenton, Florida; Mr. and Mrs. Don Morris and boys; Mr. and Mrs. C. H. Morris, S. E. Morris all of Appomattox.

Flood Harris of Green Bay was a Saturday visitor of Mr. and Mrs. R. L. Harris of Farmville.

Mrs. Ruth Beasley went with Mr. and Mrs. David Woodall of Farmville to Homecoming at the Bible Baptist Church at Appomattox Sunday.

Mrs. Don Morris and boys were Monday visitors of Mrs. Mary Pearson of Dillwyn.

The Rev. and Mrs. Dott Bryan and Kyle have moved to their home here from Gloucester, we are glad to have them back in the community.

Mr. and Mrs. Martin Webb of Appomattox were Sunday visitors of Mr. and Mrs. K. M. Beasley, Jr.

Mr. and Mrs. T. C. Beasley of Roanoke were Tuesday visitors of Mr. and Mrs. Kemper Beasley, Sr.

Sunday supper guests of Mr. and Mrs. A. M. Morris were Mr. and Mrs. John Waycaster and Charles Morris of Dillwyn; Joyce Osborn of Powhatan.

Mrs. K. M. Beasley, Jr. and Kathy visited Mrs. Katherine Carson at Spout Spring Saturday night.

Linda Morris of Richmond visited Mr. and Mrs. C. W. Morris Saturday.

GROVE 6073

Grove 6073, Woodmen of the World will hold its regular monthly meeting Monday night, September 24 at 7:30 at the Woodmen Building. A special program on the Holy Land will be presented. Families and friends of all the Grove members are invited to attend.

Daniel Reports

WASHINGTON - News sources here in your Nation's Capitol continue to mislead the American people. Earlier this week, I was invited to the White House, along with several other Members, and the news stories which resulted from the visit were totally inaccurate in reporting the purpose of the meeting.

While there, I had an opportunity to talk personally with the President for a few minutes. He looked quite well, and seemed as relaxed as a naturally introverted man is likely to look.

We often hear it said that, while the Commonwealth has had an illustrious past, she no longer contributes her sons and daughters to positions of national prominence. Last weekend, I met just about the proudest pair of parents you can hope to see, in the persons of Mr. and Ms. Hester L. Clark, of Meherrin in Lunenburg County. There can be few people in the nation today who have not heard - or heard of - their son, Roy Clark, co-host of television's popular program "Hee-Haw".

Mr. and Mrs. Clark were in attendance at the annual meeting of the Southside Electric Cooperative in Crewe, where we learned even more fine things about this organization which provides a vital service to 18 Virginia counties, most of which are in the Fifth District.

It is my intention to recommend that Roy Clark's contributions to conservation, Americanism, and other worthwhile causes, as well as his talents in providing wholesome entertainment for the entire family, be recognized by his native state.

Also in Crewe last weekend attending the same meeting were Chuck and Lynda Bird Johnson Robb. I had an interesting conversation with Lynda Bird regarding the Democratic Presidential Nominating Convention of 1960. I attended as Senator Harry F. Byrd, Sr.,'s alternate, and at his request headed up the effort to secure the nomination for Mr. Johnson.

Ralph Nader says that a Member of Congress should not be an advocate of the people he represents. With this I do not agree. We employ staff and maintain offices for that specific purpose. To help us do a faster and more efficient job, it would be helpful to have certain information at the time a request for assistance is made.

Normally, a passport can be obtained through regular channels in three to four weeks. However, emergencies do arise, or red tape ensnarls, and it becomes feasible to contact this office for assistance in expediting. Before a passport can be processed, it must include a completed application form and proper fee, two photographs, and proof of birth. If a birth certificate is not available, a baptismal certificate, school record, or affadavit by an older relative will suffice.

This office will of course want to help in any appropriate way with these matters, and these suggestions are offered to expedite resolution of such problems as may arise.

RECEIVES VISITORS

Mrs. Charlie Wooten is recuperating at her home from an accidental fall. Those who visited her Tuesday were Miss Emma Smith, Mrs. Henry Pack from Appomattox also Mrs. Fay Seay, Mrs. Steve Seay and daughter from Gladstone.

Big Horn Market, Inc.
Concord, Va.
S&H Green Stamps

Chuck Roast — Armour Tender Beef "TT" — $1.09 lb.
Bacon Valleydale 12 OZ. PKG. 99¢
Picnics Valleydale lb. 89¢
Chicken of Sea ½ size can Tuna 49¢
Coffee Maxwell House lb. bag 99¢
Kraft Oil 24 Oz. Bottle 63¢
Fruit Cocktail Stokley-303 Size 29¢
Argo Peas 303 Size 5 for 99¢
Lipton Tea Bags 48 Bag size 59¢
Viva Towels 3 Lg. Roll $1.00
Toilet Tissue Soft Weve 2 Roll Pkg. 29¢
NBC Cookies Chip A-Hoy 15 Oz. pkg. 59¢
Soft Whip Tub Blue Bonnett lb. 39¢
Tomatoes 5 lbs. $1.00

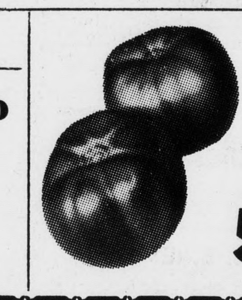

Hollywood School of Beauty Culture
Now forming new classes for September & October
Tuition special $99.50 limited time only
Fully Accredited
CALL FOR ENROLLMENT
Phone 845:1553
Hollywood School
3018 Memorial Avenue
Lynchburg, Va. 24501

Westinghouse

Model KF338M

Westinghouse 30" Range with Self-Cleaning Oven Model KF338
• Oven cleans itself faster, more economically than any other • Exclusive No Turn Speed-Broil® (accessory) • Automatic timing center • Plug-out surface units • Infinite heat controls • Oven and surface signal lights • Hooded, full-width fluorescent platform light • Porcelain-enamel oven interior • Interior oven light • .Full-width storage drawer . Teflon-coated, non electric griddle KAGR 40 (Accessory).

Model KF432

Westinghouse 30" Range with Continuous Cleaning Oven
Model KF432
. Oven cleans as it cooks automatically. Automatic timing center . Plug-out surface units .Oven and surface signal lights .Hooded, full-width fluorescent platform light . Porcelain-enamel oven interior . Interior oven light. Teflon-coated , non electric griddle

Poe Hdwe. Co., Inc.
CHURCH STREET APPOMATTOX, VA.

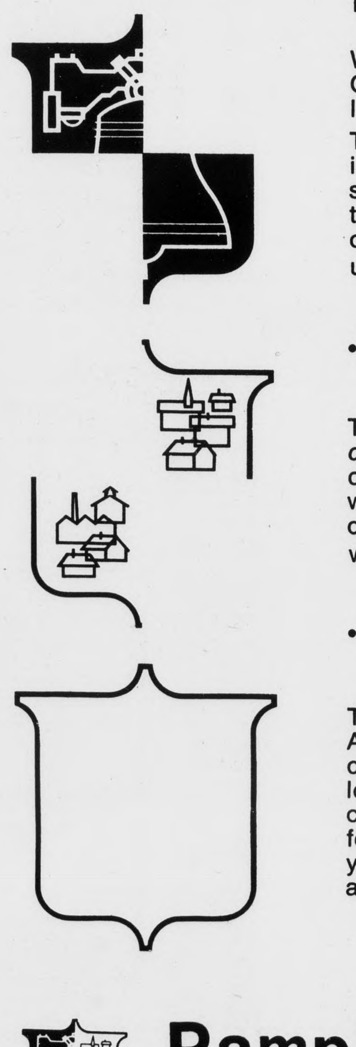

What Our Symbol Means to You

We hope you like our new Independent Community Bank symbol. We think it says a lot about us and what we try to be.

The Liberty Bell suggests *independence*—independence from outside control, free to serve our community with a total dedication to local needs, without a large holding company or chain operation telling us what to do.

The buildings in the symbol suggest the *community*. That's what we serve: the community. The scope of our activity is not worldwide, nationwide or statewide. We concentrate on the community in which we live.

The shield suggests the *strength* of the American banking system, reinforced by our commitment to the community. Out of our local independence, our concern for the community, comes a special kind of banking for you, personal and deeply committed to your financial wellbeing. Remember, you're an important part of us.

INDEPENDENT COMMUNITY BANK

Pamplin City Branch
First National Bank OF FARMVILLE, VIRGINIA
MAIN OFFICE CORNER OF THIRD AND MAIN STREETS FARMVILLE VIRGINIA
BRANCH OFFICES FARMVILLE SHOPPING CENTER PAMPLIN CITY VIRGINIA
EACH DEPOSITOR IS INSURED UP TO $20,000.00 BY THE FEDERAL DEPOSIT INSURANCE CORPORATION

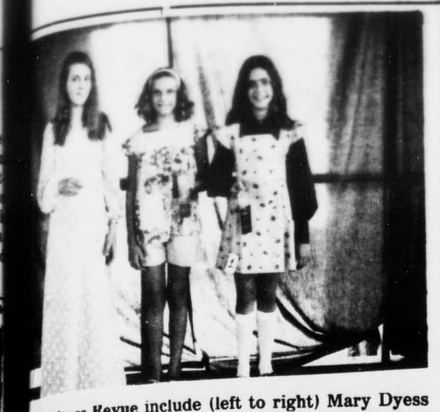

4-H Dress Revue include (left to right) Mary Dyess (...prize); Lisa Moore (second prize); and Laurie McLean (...prize). Carol Carson (not pictured) was a third prize

...g proudly at their blue-ribbon exhibit at the Five ...air are Mrs. Elsie Thornhill and Mrs. Dixie Staten of ...k Island Extension Homemakers. This prize winning ...eatured a punch-work pillow and wall hanging with ...ns for making them. Mrs. Staten is president and ...rnhill is vice-president of the Wreck Island Club.

...memaker Hints

...PING TIPS CAN SAVE $$$

...irley A. Walton

...with a list.

...for food yourself, or ...s in the family to ...y.

...questions such as ...I use it" - "Where ...it?"

...a rule to sleep on a ...rchase. The offer ...ust as good the next

...e of your mood when ...when you are tired ...you are influenced

...t to shop when you ...ry.

...a spending plan for ...ds, and try to stay

...e in your spending ...ount you can spend ...n."

...omemaker's Hint

...okie sheet to match ...n decor and use ...make it a bulletin

POSTED SIGNS AND HUNTING permit Cards for sale - The Times- Virginian - Phone 352-8215, Appomattox. 9-13-tf

Rubber Stamps & Stamp Pads - For Sale - at the Times Virginian, phone 352-8215, Appomattox, Va. 9-13-tf

JAMERSON'S
Insurance Agency
ALL LINES OF INSURANCE
Mr. & Mrs. Robert (Bob) Jamerson
PHONE 352-8443
APPOMATTOX, VA.
SEE US FOR YOUR INSURANCE NEEDS!

...OTOROLA®
...uasar™
...PORTABLE COLOR TV
...lean picture • Insta-Matic Color Tuning • Plug-in ...odules • Solid state chassis (except 4 tubes) • In...ure and Sound • Walnut grain finish plastic cabinet

Model WP5510KW
ROLL-ABOUT CART INCLUDED!
...e Hardware Co.
...CH STREET APPOMATTOX, VA

Rita Inge, on the left, and Byran Selz, on the right, students at Appomattox County High School, were selected to attend the Governor's School for the Gifted in the early summer. They wanted to share with our readers some of their experiences and their stories follow:

ACHS Students Attended Governor's School For Gifted

by Rita Inge

Early on Monday morning, June 18, I left for our state capital, Richmond, Virginia. My destination was the University of Richmond, where I registerd as a participant in the 1973 Governor's School for the Gifted. This was the first such school ever held in the state of Virginia and it was made up of three different areas of study at three different colleges. 134 other students and I studied the fine arts in our part of the school in Richmond.

There was a choice of nine different classes or "disciplines", two of which I could select to study for the four weeks of the school. The classes included creative writing, film-making, dance, drama, photography, studio art, printmaking, ceramics, and weaving. Even though I could only study two classes in depth, I was exposed to all the others and learned a lot from observation and listening.

A day's activities were very much the same throughout the whole month. Each morning all the students boarded busses at the University of Richmond and went to the Virginia Museum of Fine Arts, where the majority of the classes were held. Usually we first met in the Theatre of the Museum where we were given instructions for special events of the day by the program's director, Mr. William Gaines. Then we broke up into our classes and met for about three hours until we went to lunch. After lunch, we went into our second classes and again met for about three hours. In the afternoon, we once more boarded busses and went back to the University of Richmond where we ate dinner and got ready for the evening's activities.

The whole school was very informal, which made it a lot freer than a regular school. There were no grades, no tests to study for, and no homework. The teachers were more like fellow students who lent a helping hand and tried not to force you into doing something. For example, in my studio art class, I could create paintings by using both tempera and acrylic paints, or by using crayons and turpentine. I could also make collages or stuff designs on pillow or wall hangings.

Most of the nights were filled with seeing different things around Richmond that were of interest to us. We saw three movies and several ballets, heard several choirs and symphonies, and attended numerous plays and musicals. Our nights which had no special plans were spent at the University of Richmond. The Robins Center offered many enjoyable sports, and free nights were used for resting, too. A trip to Williamsburg took up our first week end and the second week end was spent at Washington, D. C. We had special activities planned at each city.

The Governor's School for the Gifted was a very valuable experience to me. It broadened my outlook on my place in my home and community, and I hope that I can serve Appomattox better because of it. I thank all the people of Appomattox who helped send to school and supported me while I was there. Since the first Governor's School for the Gifted was a success, it will be continued in the future, and I hope there will be others from our county to enjoy it also.

by Bryan Selz

"I arrived at the Mary Baldwin Center of the Virginia Governor's School this summer with mixed feelings as to what the experience would be like. What developed over the next four weeks exceeded my expectations more than I would have believed.

"The first thing they did at our orientation meeting was to tell us that we were there for one reason: to give us a chance, if we so desired, to work and live on a level not available in the high school program. This included a personal rapport with the professors, use of college facilities, and most important, to work in an atmosphere of freedom. Some of the instructors had some experience in high school met hods, and they seemed to be more t... ...ed with teaching in that situation than we were in learning from it.

"The aspect of the program which perhaps left the most lasting impression upon us was the association of people who tended to think alike. There was a unity among the students which was not surprising, considering that they had been working together, living together, playing sports together, and even suffering together,o c c a s i o nally, for weeks.

"The activities varied from watching open air Shakespeare to talks with prominent journalists to advanced physics lab work to an interesting midnight walk down a mountain side. The curriculum seemed to satisfy everybody without being limiting or too broad.

"As I mentioned before, the program was a great experience in my eyes, and it was very underated at its outset. The Virginia Department of Education has come upon a very successful idea, as my views represent those of all other Governor's School students with whom I am in contact."

HOLIDAY LAKE STILL OPEN - BUT NOT FOR SWIMMING

Holiday Lake is still open to the public but not for swimming.

Boats are still being rented at the lake for fishing or pleasure, sail boats are still being rented as well as canoes and paddle boats.

With the pretty weather still in store for us, citizens just might want to make a trip down to the lake for a day of fun.

STAPLING MACHINES and Staples on sale at the TIMES-VIRGINIAN, phone 352-8215, Appomattox, Va. 12-16-tf

"WE CORDIALLY INVITE YOU TO VISIT OUR SHOWROOM"
SEE and DRIVE
THE NEW
1974
CHEVROLET CARS
THE VEGA IS HERE-THE LITTLE CAR THAT DOES EVERYTHING WELL!
A BEAUTIFUL DISPLAY OF CAPRICES, IMPALAS, CHEVELLES, MONTE CARLOS,
CHEVY 11, VEGAS: PICKUPS and 2-TON TRUCKS

FREE GIFTS
FOR THE
CHILDREN - LADIES - MEN
THURSDAY, SEPTEMBER 20th
OPEN 8 A. M. 'TIL 9 P. M.
COFFEE and DONUTS WILL BE SERVED FROM 4 P. M. 'TIL 9 P. M.

CHEVROLET HAS BUILT AGAIN THE FINEST IN QUALITY, PERFORMANCE and APPEARANCE.
MAKING EVERY 1974 MODEL AN EVEN BETTER BUY!

PHONE: 352-3773
MOSES MOTOR CO., INC.
MOSES STREET DEALER LICENSE # 3 APPOMATTOX, VIRGINIA